

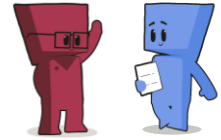







Law Check-Up



For referrals to the Prisoners Legal Service

Client Details			
Name			
Alias			
Correctional Centre			
MIN		D.O.B.	

Tick any boxes that apply to you	
	Housing – are you worried about ... <ul style="list-style-type: none"><input type="checkbox"/> Being evicted from your home?<input type="checkbox"/> Getting repairs done by your landlord?<input type="checkbox"/> Being behind in your rent?<input type="checkbox"/> Trouble paying your mortgage?<input type="checkbox"/> Being on the TICA database?<input type="checkbox"/> Issues with Housing NSW?
	Financial Hardship – do you have ... <ul style="list-style-type: none"><input type="checkbox"/> Credit card debts?<input type="checkbox"/> Difficulty paying loans or bills?<input type="checkbox"/> Debt collectors chasing you?
	Fines/Victims Restitution Orders (VRO) – do you have ... <ul style="list-style-type: none"><input type="checkbox"/> Unpaid fines?<input type="checkbox"/> A victims restitution order?<input type="checkbox"/> A Revenue NSW payment plan or Work and Development Order?
	Centrelink – are you worried about ... <ul style="list-style-type: none"><input type="checkbox"/> Trouble with your pension or payments?<input type="checkbox"/> A Centrelink debt?<input type="checkbox"/> A Centrelink fraud prosecution?
	Disability – do you need help to ... <ul style="list-style-type: none"><input type="checkbox"/> Apply for the NDIS<input type="checkbox"/> Access your existing NDIS plan (approved before going to prison)<input type="checkbox"/> Support for your disability while in prison<input type="checkbox"/> Access mental health or medical treatment services while in prison
	Government bodies – do you have a complaint about ... <ul style="list-style-type: none"><input type="checkbox"/> The Police<input type="checkbox"/> A school<input type="checkbox"/> Another government department (details) _____
	Violence/Personal Injury – have you been a victim of ... <ul style="list-style-type: none"><input type="checkbox"/> Domestic violence?<input type="checkbox"/> Physical or Sexual assault?<input type="checkbox"/> Do you want to know about victims compensation?

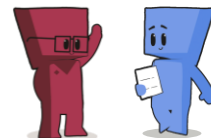

Continued...



Personal decision making – do you have questions about ...

- Making your will?
- Making a power of attorney?
- Making an Enduring Guardianship?
- Missing out on an inheritance after a family member has died?



Immigration – have you ...

- Been told your visa is being cancelled?
- Other (details) _____



Personal Property – have you ...

- Had property seized by the police and want it back?
- Had property damaged or lost while in custody and want to know what to do?
- Got personal property in the community you need secured or stored?



Family or relationships – are you worried about ...

- Family breakdown and separating from your partner?
- Family breakdown and seeing your children?
- Child support payments?
- Family violence?



Driver Disqualification – do you want to know about ...

- How to get your Habitual Traffic Offender declaration lifted?
- Whether you can have your long licence disqualifications lifted?



Which of these legal issues would you like help with first?

Referred by:

Name			
Email		Phone	
Correctional Centre			
Date			

Please email this referral to: pls@legalaid.nsw.gov.au